Wilson Police Department

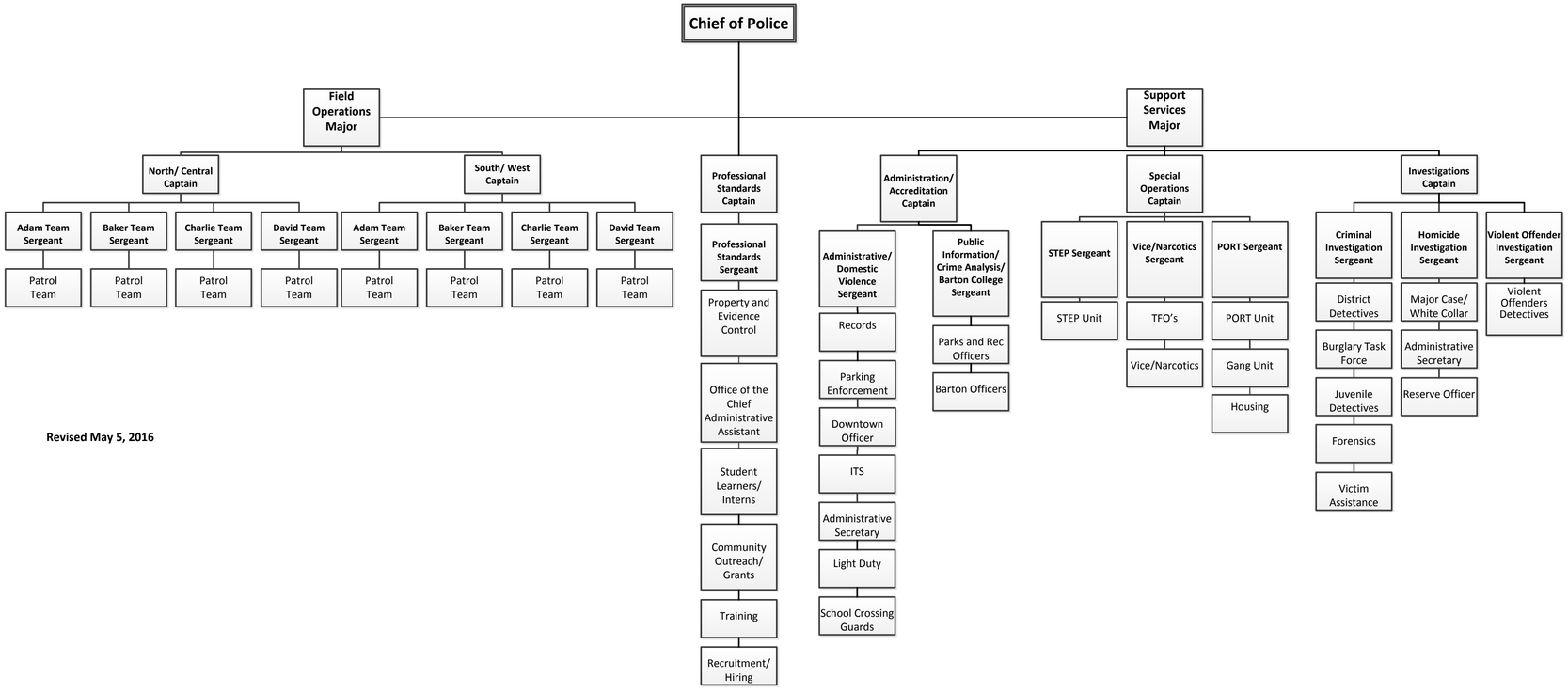

Revised May 5, 2016