

- 1 TREE STAKE - 3 PER TREE
- 2 EARTH SAUCER
- 3 GALVANIZED GUY WIRE AND TURNBUCKLES IF NECESSARY TO STABILIZE TREE
- 4 RUBBER CHAINING CLAMP
- 5 WRAPPING GLASS
- 6 REMOVE THE BURLAP, BURLAP TIES AND ALL PLASTIC STRINGS, PLASTIC LAMINATES AND SYNTHETIC BURLAP--TYPE OF MATERIALS FROM THE ENTIRE ROOTBALL
- 7 3" HARDWOOD MULCH
- 8 ROOT BALL
- 9 EXCAVATE PLANTING PIT TWO TO THREE TIMES AS WIDE AS THE ROOTBALL, INSTALL ROOTBALL 1/4" TO 1/2" ABOVE EXISTING SOLID SOIL AND NOT LOOSE BACKFILL
- 10 BACKFILL W/ TOP SOIL
- 11 UNDISTURBED EARTH

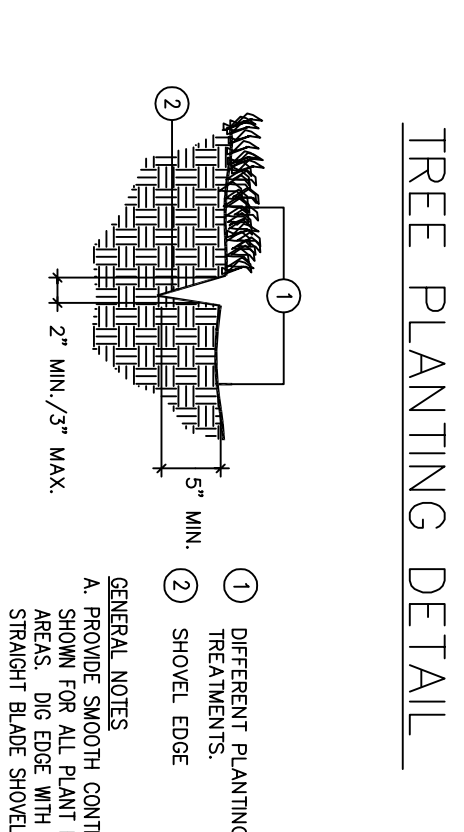

SHOVEL EDGE FOR PLANT BEDS  
N.T.S.

- 1 PREPARED PLANTING TREATMENTS
- 2 SHOVEL EDGE

GENERAL NOTES  
A. PROVIDE SMOOTH CONTINUOUS EDGE AS SHOWN. ALL PLANTING AREAS TO BE COMPACTED TO STRAIGHT BLADE SHOVEL.

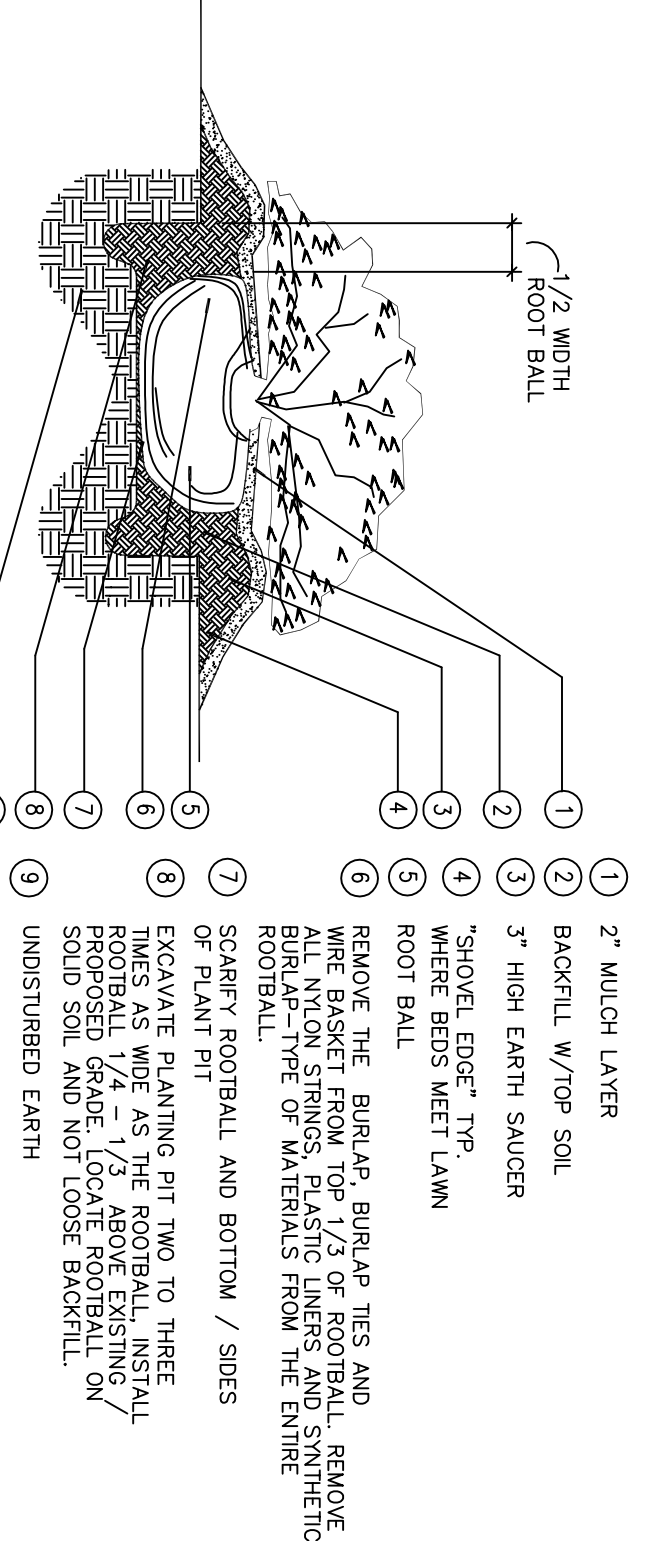

SHRUB PLANTING DETAIL  
N.T.S.

- 1 2" MULCH LAYER
- 2 BACKFILL W/ TOP SOIL
- 3 3" HIGH EARTH SAUCER
- 4 SHOVEL EDGE--TOP
- 5 SHOVEL EDGE--MEET LAMM
- 6 REMOVE THE BURLAP, BURLAP TIES, AND ALL PLASTIC STRINGS, PLASTIC LAMINATES AND SYNTHETIC BURLAP--TYPE OF MATERIALS FROM THE ENTIRE ROOTBALL
- 7 SCARIFY ROOTBALL AND BOTTOM / SIDES OF PLANT PIT
- 8 EXCAVATE PLANTING PIT TWO TO THREE TIMES AS WIDE AS THE ROOTBALL, INSTALL ROOTBALL 1/4" TO 1/2" ABOVE EXISTING SOLID SOIL AND NOT LOOSE BACKFILL
- 9 UNDISTURBED EARTH

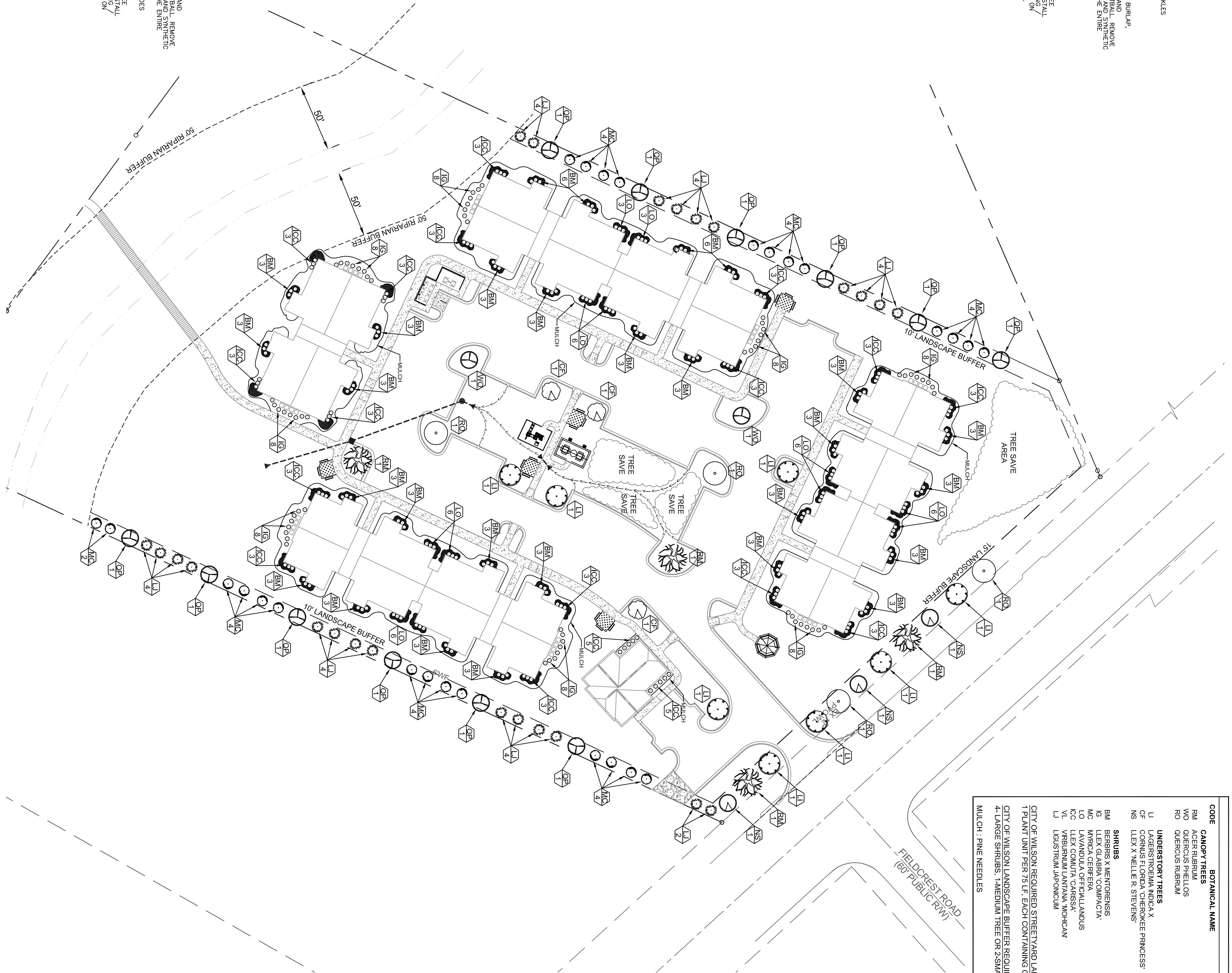

CODE	CANOPY TREES	BOTANICAL NAME	COMMON NAME	PLANT LIST	MIN HT.	MIN CALL	ROOT TYPE	OF PLANT	NOTES	QTY
RM	RED MAPLE	ACER RUBRA	RED MAPLE		8 FT	2"	DECIDUOUS			4
WO	WILLOW OAK	QUERCUS PHELLOS	WILLOW OAK		8 FT	2"	DECIDUOUS			14
RO	RED OAK	QUERCUS RUBRA	RED OAK		8 FT	2"	DECIDUOUS			14
LI	LAGERS TOEYMA NODKA X	UNDERSTORY TREES	GRAPE MYRTLE		8 FT	MULTI	DECIDUOUS			8
CP	CORNUS FLORIDA	UNDERSTORY TREES	CHEERLEAF PRINCESS DOGWOOD		8 FT	2"	DECIDUOUS			3
NS	NELLY X WELLS STEVENS	UNDERSTORY TREES	NELLY STEVENS HOLLY		8 FT	2"	DECIDUOUS			3
BM	BERBERIS X MENTORENSIS	SHRUBS	MENTOR BARBERRY		3 FT	5 GAL	DECIDUOUS			84
IG	ILEX GLABRA COMPACTA	SHRUBS	COMPACTA HOLLY		2 FT	5 GAL	EVERGREEN			64
MC	MIRICA GERBERA	SHRUBS	WAX MYRTLE		3 FT	5 GAL	EVERGREEN			28
LV	LIVANOLA OF-FICOLLANDUS	SHRUBS	CANYON HOLLY		2 FT	5 GAL	EVERGREEN			28
VC	VERBURNUM LANTANA MOJICAN	SHRUBS	VERBURNUM LANTANA		3 FT	5 GAL	DECIDUOUS			5
LJ	LEUSTQUIUM JAPONICUM	SHRUBS	JAPANESE PRIVET		8 FT	5 GAL	DECIDUOUS			24
<b>Total Shrubs 297</b>										

CITY OF WILSON REQUIRED STREET/ROAD LANDSCAPING PER APPENDIX A SECTION 12-1 PLANT UNIT PER 75 LF. EACH CONTAINING ONE LARGE TREE AND TWO SMALL TREES.  
CITY OF WILSON LANDSCAPE BUFFER REQUIREMENTS  
4- LARGE SHRUBS, 1-MEDIUM TREE OR 2-SMALL TREES  
MULCH - PINE NEEDLES

NOTE: VERIFY ALL QUANTITIES WITH SITE PLAN

GENERAL NOTES  
1. ALL CONSTRUCTION AND MATERIALS SHALL BE IN ACCORDANCE WITH THE CITY OF WILSON STANDARDS AND SPECIFICATIONS.  
2. THE CONTRACTOR SHALL CONTACT NORTH CAROLINA ONE CALL AT 888-282-2489 FOR UTILITY LOCATIONS BEFORE ANY DIGGING.  
3. THE CONTRACTOR SHALL VERIFY ALL UTILITIES ARE AS SHOWN ON INFORMATION PROVIDED BY ROBINSON & PLANTE, P.C. AND SPAULDING & NORRIS, P.A. THE CONTRACTOR SHALL FIELD VERIFY CONDITIONS PRIOR TO STARTING CONSTRUCTION AND NOTIFY THE ENGINEER OF ANY DISCREPANCIES. CONTACTS INVOLVING PUBLIC WATER SANITARY SEWER, AND STORM SEWER CONSTRUCTION SHALL BE RESOLVED TO THE SATISFACTION OF THE CITY OF WILSON.  
4. THE CONTRACTOR IS RESPONSIBLE FOR INTERFERING SOIL CONDITIONS DURING THE CONSTRUCTION AND THE ENGINEER WILL BE NOTIFIED OF ANY UNDESIRABLE MATERIAL UPON FIRST CONTACT.  
5. ALL CONSTRUCTION AND MATERIALS SHALL BE IN ACCORDANCE WITH THE CITY OF WILSON STANDARDS AND SPECIFICATIONS.  
6. BUILDING FOOTPRINTS PROVIDED BY ROSS DECHARD ARCHITECTS, P.A.  
7. LANDSCAPE NOTES  
A. ALL PLANTING SHALL BE INSTALLED ACCORDING TO SOIL AND NURSERY PRACTICES AND ALL PLANTING SHALL BE INSTALLED IN THE LATEST EDITION OF THE NATIONAL STANDARD FOR NURSERY STOCK, AMERICAN NURSERY & LANDSCAPE ASSOCIATION. ALL SPECIFICATIONS, GENERAL CONDITIONS, AND CONSTRUCTION NOTES APPLY.  
B. LOCATE ALL UTILITIES PRIOR TO DIGGING. CONTRACTOR SHALL BE RESPONSIBLE FOR ALL DISCREPANCIES.  
C. PLANT LIST QUANTITIES ARE PROVIDED FOR CONVENIENCE ONLY. IN THE EVENT OF QUANTITY DISCREPANCIES, THE DRAWINGS SHALL TAKE PRECEDENCE. NOTIFY LANDSCAPE ARCHITECT OF ANY DISCREPANCIES.  
D. NO SUBSTITUTIONS SHALL BE MADE WITHOUT WRITTEN AUTHORIZATION FROM THE OWNER OR LANDSCAPE ARCHITECT.  
E. ALL PLANTING SHALL BE PERFORMED FROM THE TOP OF THE ROOT BALL. BARS, TIES, AND BURLAP SHALL BE REMOVED FROM THE TOP HALF OF THE ROOT BALL ON TREES AND LARGE SHRUBS. SYNTHETIC BURLAP SHALL BE REMOVED FROM ROOT BALLS PRIOR TO BACKFILLING.  
F. TREE STAKING SHALL BE PERFORMED WITHIN TWO (2) DAYS OF PLANTING.  
G. ALL PLANT MATERIALS SHALL BE INSTALLED WITH THE TOPS OF THE BALLS ABOVE EXISTING GRADE. PLANTING SHALL BE PERFORMED WITHIN TWO (2) DAYS OF PLANTING.  
H. ALL PLANTING SHALL BE INSTALLED WITHIN TWO (2) DAYS OF PLANTING.  
I. UNLESS OTHERWISE SPECIFIED.

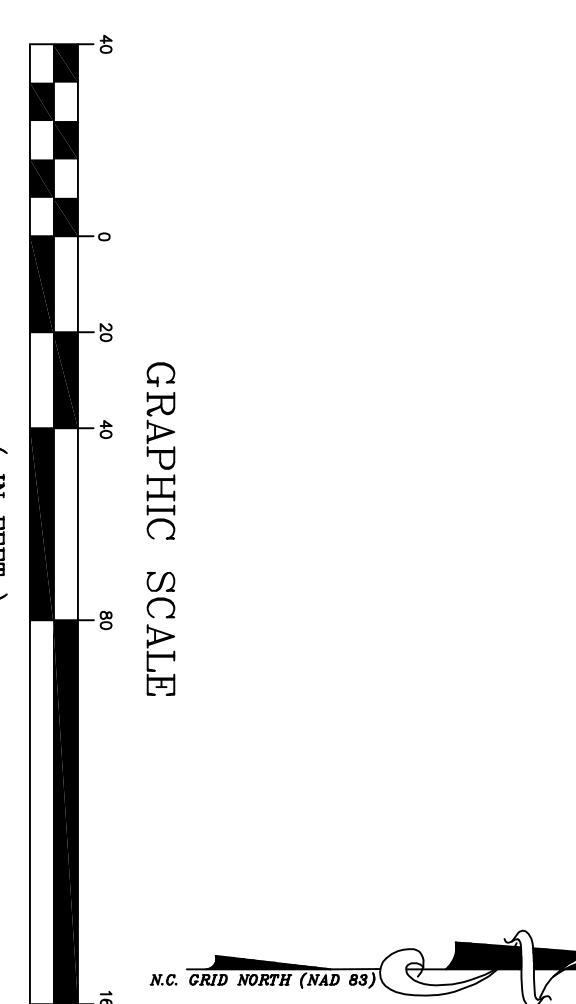

THIS DRAWING IS THE PROPERTY OF:  
Spaulding & Norris, PA  
and is not to be reproduced or copied in whole or in part without permission from Spaulding & Norris, PA. This drawing is not to be used on any other project and is to be returned to Spaulding & Norris, PA, upon request.

**WESLEY LANDING APARTMENTS**  
CITY OF WILSON, WILSON COUNTY, NORTH CAROLINA  
CONSTRUCTION PLANS  
LANDSCAPE PLAN

PREPARED FOR:  
THE PENDERGRAPH COMPANIES  
3924 BROWNING PLACE  
RALEIGH, NC 27609  
DATE: 1-18-09  
S&N FIRM CERTIFICATION #: C-1875

PROJECT ENGINEER:  
THOMAS J. SPAULDING, P.E.

PROJECT CADD DESIGNER:  
BRIAN G. DUNCAN

PROJECT SURVEYOR:  
ROBINSON & PLANTE, PC

**S&N SPAULDING & NORRIS, PA**  
Design Consultants  
972 Trinity Road  
Raleigh, North Carolina 27607  
Phone (919) 854-7990 Fax (919) 854-7925

SEAL: NORTH CAROLINA PROFESSIONAL SURVEYOR  
THOMAS J. SPAULDING  
10/10/09

NO.	REVISION	DATE

PROJECT NUMBER  
691-09

DRAWING SHEET  
L-1.0